

1ST TENOR SAX

# WHY NOT

Composed and Arranged by NEAL HEFTI

MEDIUM SWING (♩ = 160)

Copyright © 1952 by SUPREME MUSIC CORPORATION, New York 19, N. Y.  
This Arrangement Copyright © 1964 by SUPREME MUSIC CORPORATION, 1619 Broadway, New York 19, N. Y.  
International Copyright Secured      Made in U.S.A.      All Rights Reserved

2nd alto

# WHY NOT

Composed and Arranged by NEAL HEFTI

MEDIUM SWING (♩ = 160)

mf

**A** Soli

**B** (No soli)

**C** Soli

**D** (No Soli)

Soli

Copyright © 1952 by SUPREME MUSIC CORPORATION, New York 19, N. Y.  
This Arrangement Copyright © 1964 by SUPREME MUSIC CORPORATION, 1619 Broadway, New York 19, N. Y.  
International Copyright Secured. Made in U.S.A. All Rights Reserved

1st tenor

# WHY NOT

Composed and Arranged by NEAL HEFTI

MEDIUM SWING (♩ = 160)

**A** Soli  
mf

**B** (No soli)

**C** Soli

**D** (No soli)

mf

Copyright © 1952 by SUPREME MUSIC CORPORATION, New York 19, N. Y.  
This Arrangement Copyright © 1964 by SUPREME MUSIC CORPORATION, 1619 Broadway, New York 19, N. Y.  
International Copyright Secured      Made in U.S.A.      All Rights Reserved

- Staff 1: Starts with a boxed letter 'E'.
- Staff 2: Contains a boxed letter 'F'.
- Staff 4: Contains a boxed letter 'H'.
- Staff 5: Contains a boxed letter 'I'.
- Staff 7: Contains a boxed letter 'K'.
- Staff 8: Contains a boxed letter 'L'.

Other markings include accents (^), slurs, and various dynamic markings like 'f' and 'mf'.

2<sup>ND</sup> TENOR SAX

# WHY NOT

Composed and Arranged by NEAL HEFTI

MEDIUM SWING (♩ = 160)

Copyright © 1952 by SUPREME MUSIC CORPORATION, New York 19, N. Y.  
This Arrangement Copyright © 1964 by SUPREME MUSIC CORPORATION, 1619 Broadway, New York 19, N. Y.  
International Copyright Secured Made in U.S.A. All Rights Reserved

BARITONE SAX

# WHY NOT

Composed and Arranged by NEAL HEFTI

MEDIUM SWING (♩ = 160)

Copyright © 1952 by SUPREME MUSIC CORPORATION, New York 19, N. Y.  
This Arrangement Copyright © 1964 by SUPREME MUSIC CORPORATION, 1619 Broadway, New York 19, N. Y.  
International Copyright Secured      Made in U.S.A.      All Rights Reserved

- Staff E: *pp*, Chord symbol **E**
- Staff F: Chord symbol **F**
- Staff G: Chord symbol **G**, *f*
- Staff H: Chord symbol **H**
- Staff I: Chord symbol **I**, *mf*
- Staff J: Chord symbol **J**, *mf*, *Sol.*
- Staff K: Chord symbol **K**, *f*
- Staff L: Chord symbol **L**, *mf*, *f*

1st trumpet

# WHY NOT

Composed and Arranged by NEAL HEFTI

MEDIUM SWING (♩ = 160)

A

B

C

D

E

Copyright © 1952 by SUPREME MUSIC CORPORATION, New York 19, N. Y.  
This Arrangement Copyright © 1964 by SUPREME MUSIC CORPORATION, 1619 Broadway, New York 19, N. Y.  
International Copyright Secured Made in U.S.A. All Rights Reserved

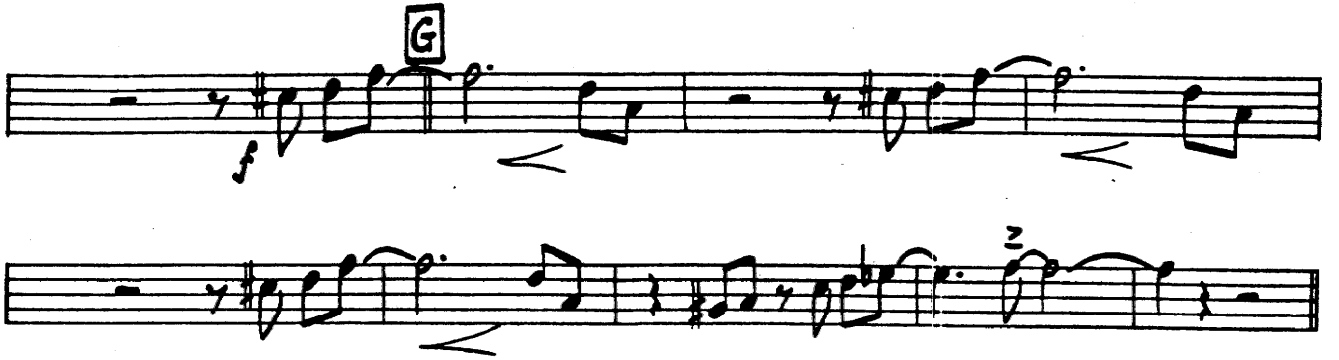
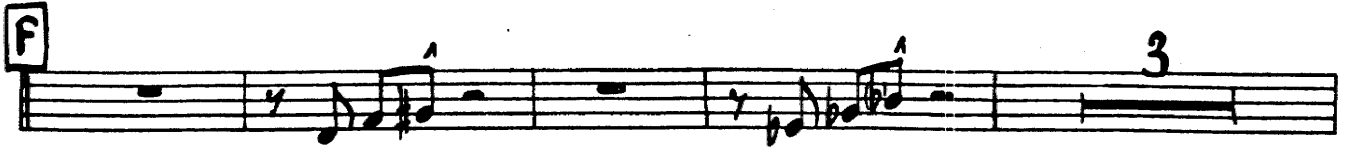
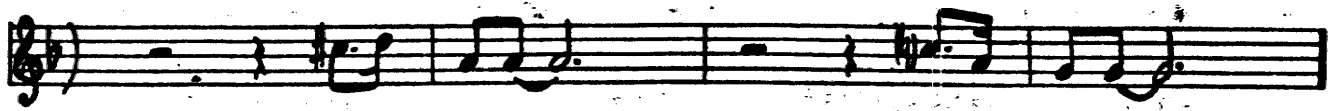

2<sup>ND</sup> TRUMPET

# WHY NOT

Composed and Arranged by NEAL HEFTI

MEDIUM SWING (♩ = 160)

**A**

**B**

**C**

**D**

**E**

Copyright © 1952 by SUPREME MUSIC CORPORATION, New York 19, N. Y.  
This Arrangement Copyright © 1964 by SUPREME MUSIC CORPORATION, 1619 Broadway, New York 19, N. Y.  
International Copyright Secured Made in U.S.A. All Rights Reserved

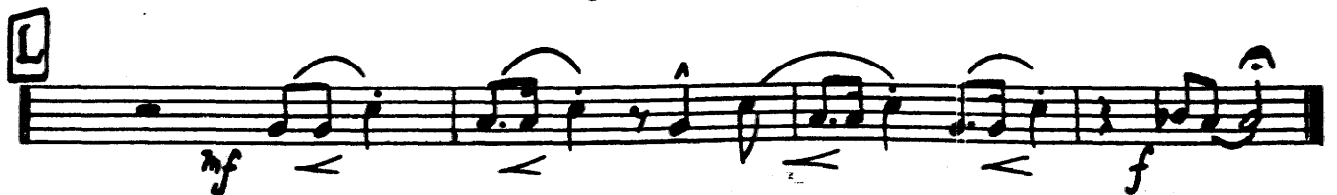
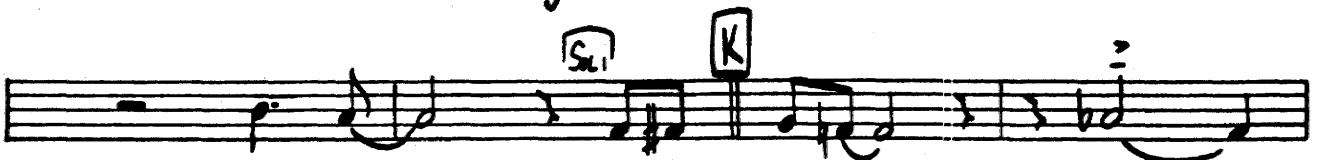
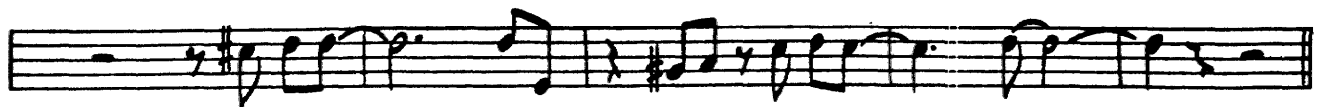
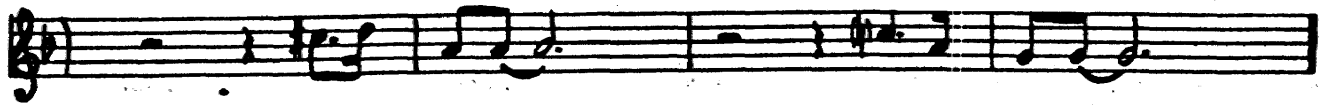

3<sup>rd</sup> TRUMPET

# WHY NOT

Composed and Arranged by NEAL HEFTI

MEDIUM SWING (♩ = 160)

**A** *mf* *Sol*

**B** ✓

**C** *mf* *Sol*

**D**

**E** *Sol*

Copyright © 1962 by SUPREME MUSIC CORPORATION, New York 19, N. Y.  
This Arrangement Copyright © 1964 by SUPREME MUSIC CORPORATION, 1619 Broadway, New York 19, N. Y.  
International Copyright Secured      Made in U.S.A.      All Rights Reserved

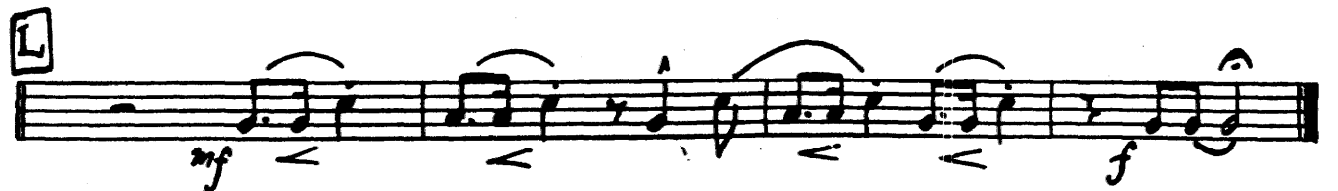
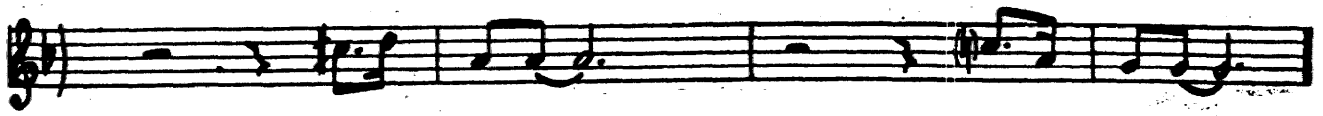

4<sup>th</sup> TRUMPET

# WHY NOT

Composed and Arranged by NEAL HEFTI

MEDIUM SWING (♩ = 160)

**A**

**B**

**C**

**D**

**E**

Copyright © 1962 by SUPREME MUSIC CORPORATION, New York 19, N. Y.  
This Arrangement Copyright © 1964 by SUPREME MUSIC CORPORATION, 1619 Broadway, New York 19, N. Y.  
International Copyright Secured Made in U.S.A. All Rights Reserved

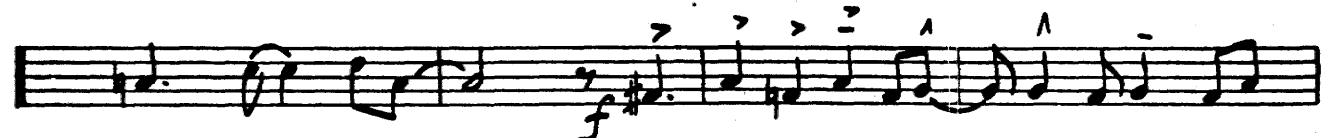
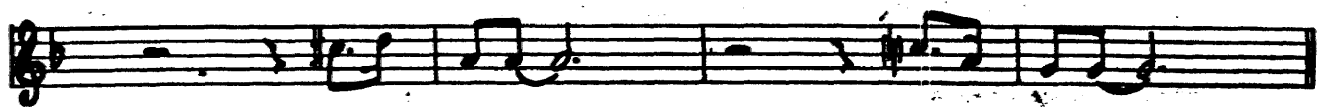

1ST TROMBONE

# WHY NOT

Composed and Arranged by NEAL HEFTI

MEDIUM SWING (♩ = 160)

*mf*

**A**

*mf*

**B**

**C**

*mf*

**D**

**E**

Copyright © 1952 by SUPREME MUSIC CORPORATION, New York 19, N. Y.  
This Arrangement Copyright © 1964 by SUPREME MUSIC CORPORATION, 1619 Broadway, New York 19, N. Y.  
International Copyright Secured Made in U.S.A. All Rights Reserved

2ND TROMBONE

# WHY NOT

Composed and Arranged by NEAL HEFTI

MEDIUM SWING  $\text{♩} = 160$

**A**

**B**

**C**

**D**

**E**

Copyright © 1952 by SUPREME MUSIC CORPORATION, New York 19, N. Y.  
This Arrangement Copyright © 1964 by SUPREME MUSIC CORPORATION, 1619 Broadway, New York 19, N. Y.  
International Copyright Secured      Made in U.S.A.      All Rights Reserved

**F**

**G**

**H**

**I**

**J**

**K**

**L**

3<sup>RD</sup> TROMBONE

# WHY NOT

Composed and Arranged by NEAL HEFTI

(MEDIUM SWING)

(♩ = 160)

Section A: Second staff of music. It starts with a circled 'A' and a dynamic marking of *mf*. The notes are: F2 (triple), Bb2, Bb2, Bb2, (rest), F2, Bb2, Bb2, F2. There is a 'Solo' box at the end.

Section B: Third staff of music. It starts with a circled 'B'. The notes are: F2, Bb2, Bb2, Bb2, F2, Bb2, Bb2, F2, Bb2, Bb2, F2.

Section C: Fifth staff of music. It starts with a circled 'C' and a dynamic marking of *mf*. The notes are: F2 (triple), Bb2, Bb2, Bb2, (rest), F2, Bb2, Bb2, F2. There is a 'Solo' box at the end.

Section D: Sixth staff of music. It starts with a circled 'D'. The notes are: F2, Bb2, Bb2, Bb2, F2, Bb2, Bb2, F2, Bb2, Bb2, F2.

Section E: Seventh staff of music. It starts with a circled 'E'. The notes are: F2, Bb2, Bb2, Bb2, F2, Bb2, Bb2, F2, Bb2, Bb2, F2.

Copyright © 1952 by SUPREME MUSIC CORPORATION, New York 19, N. Y.  
his Arrangement Copyright © 1964 by SUPREME MUSIC CORPORATION, 1619 Broadway, New York 19, N. Y.  
International Copyright Secured Made in U.S.A. All Rights Reserved

**F**

**G**

**H**

**I**

**J**

**Solo**

**L**

4<sup>TH</sup> TROMBONE

# WHY NOT

Composed and Arranged by NEAL HEFTI

MEDIUM SWING  
(♩ = 160)

Copyright © 1952 by SUPREME MUSIC CORPORATION, New York 19, N. Y.  
This Arrangement Copyright © 1964 by SUPREME MUSIC CORPORATION, 1619 Broadway, New York 19, N. Y.  
International Copyright Secured Made in U.S.A. All Rights Reserved

**F**

**G**

**H**

**I**

**J**

**L**

**ELECTRIC BASS GUITAR**

# WHY NOT

Composed and Arranged by NEAL HEFTI

MEDIUM SWING  
(♩ = 160) 4

A

B

C

D

E

Copyright © 1952 by SUPREME MUSIC CORPORATION, New York 19, N. Y.  
This Arrangement Copyright © 1964 by SUPREME MUSIC CORPORATION, 1619 Broadway, New York 19, N. Y.  
International Copyright Secured Made in U.S.A. All Rights Reserved

GUITAR

# WHY NOT

Composed and Arranged by NEAL HEFTI

MEDIUM SWING  
(♩ = 160)

4 **A** F9 Bb9 Ebma9 Ab9 Eb9 D9 Db9 C9

F9 Bb9 Bbm7 Eb9 A9

**B** Ab A° Eb G9 Db9+11 C9

F9 Cm7 F9 Fm7 Ebma9 Bbm6 Db7 C7

**C** F9 Bb9 Ebma9 Ab9 Eb9 D9 Db9 C9

F9 Bb9 Bbm7 Eb9 A9

**D** Ab A° Eb Gm7 C9

F9 Bb9 Eb Db7 C7

Copyright © 1952 by SUPREME MUSIC CORPORATION, New York 19, N. Y.  
This Arrangement Copyright © 1964 by SUPREME MUSIC CORPORATION, 1619 Broadway, New York 19, N. Y.  
International Copyright Secured ; Made in U.S.A. All Rights Reserved

**E** F9 Bb9 Gm7 Db7 C9 F9

Bb9 Bbm7 Eb9 **F** Ab Ab0

Eb C7+5 Bb9 F9 Cm7 f9 Fm7 Bb9 C7

**G** F9 Bb9 Eb C9 F9

Bb9 A0 Bbm7 Eb9 Eb9 G **H** Ab G Ab

D7 C7 D7 Eb G7 C7 F9 Bb9

**I** Eb 3 **J** F9 Bb9 Ebm7 Ab9

Eb D9 Db9 C9 F9 Bb9 Bbm7 Eb9 A9

**K** Ab A0 Eb Gm7 C7 C7+5 F9

Fm7 **L** Eb 2 Bbm7 Ebm9

BASS

# WHY NOT

Composed and Arranged by NEAL HEFTI

MEDIUM SWING (♩ = 160)

Copyright © 1952 by SUPREME MUSIC CORPORATION, New York 19, N. Y.  
This Arrangement Copyright © 1964 by SUPREME MUSIC CORPORATION, 1619 Broadway, New York 19, N. Y.  
International Copyright Secured      Made in U.S.A.      All Rights Reserved

**F**

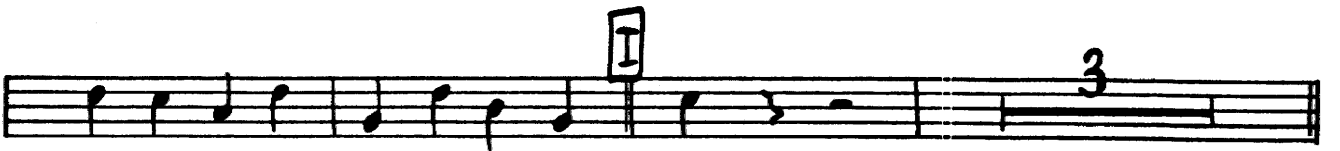

**J**

**K**

piano

# WHY NOT

Composed and Arranged by NEAL HEFTI

MEDIUM SWING (♩ = 160)  
(16 BARS = 24 SECONDS)

**A**

**B**

**C**

Copyright © 1952 by SUPREME MUSIC CORPORATION, New York 19, N. Y.  
This Arrangement Copyright © 1964 by SUPREME MUSIC CORPORATION, 1619 Broadway, New York 19, N. Y.  
International Copyright Secured Made in U.S.A. All Rights Reserved

**H**

Ab - G Ab D7 - C7 D7 Eb - G7 - C7 - - - F9 - - - Bb9 - - -

**I**

*mf*

**J**

F9 Bb9 Ebmaj9 Ab9 Eb9 D9 Db9 C9

F9 Bb9 Bbm7 Eb9 A9

**K**

Ab - - - A0 - - - Eb - Gm7 - C7 - - C7#9 F9 - - - Fm7 - - -

**L**

*p*

**VIOLINS**

# WHY NOT

Composed and Arranged by NEAL HEFTI

MEDIUM SWING (♩ = 160)

Copyright © 1952 by SUPREME MUSIC CORPORATION, New York 19, N. Y.  
This Arrangement Copyright © 1964 by SUPREME MUSIC CORPORATION, 1619 Broadway, New York 19, N. Y.  
International Copyright Secured      Made in U.S.A.      All Rights Reserved

DRUMS

# WHY NOT

Composed and Arranged by NEAL HEFTI

MEDIUM SWING  
(♩ = 160)

TOP CYMBAL

(4)

Copyright © 1952 by SUPREME MUSIC CORPORATION, New York 19, N. Y.  
This Arrangement Copyright © 1964 by SUPREME MUSIC CORPORATION, 1619 Broadway, New York 19, N. Y.  
International Copyright Secured Made in U.S.A. All Rights Reserved

CONDUCTOR

# WHY NOT

Composed and Arranged by NEAL HEFTI

MEDIUM SWING (♩ = 160 : 16 BARS = 24 SECONDS)

Copyright © 1952 by SUPREME MUSIC CORPORATION, New York 19, N. Y.  
This Arrangement Copyright © 1964 by SUPREME MUSIC CORPORATION, 1619 Broadway, New York 19, N. Y.  
International Copyright Secured  
Made in U.S.A. All Rights Reserved

